

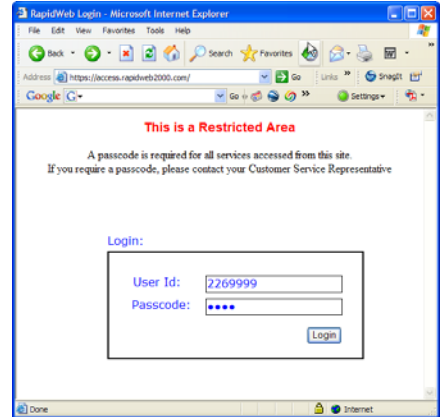

Log On to view your HPI Alarm account information and signal activity. Check the accuracy of your alarm dispatch information & see how our dispatchers handled your signals at anytime from anywhere, over the internet. *All included in your basic HPI Alarm Monitoring Subscription.*

Here's how:

1. **In a Web Browser go to:** <https://access.rapidweb2000.com/> and log on as follows:
2. **USER ID:** "Your FULL 7 digit Account #" (_____)
3. **Passcode:** "Your Level 6 or 7 Passcode used to cancel alarms etc."
(NOTE: all **UPPERCASE.**)



View your HPI Alarm account:

- Address
- Activity ▶
- Acct Conv.
- Call List
- Categories
- Comments
- Equipment
- Install Data
- Inventory
- Medical
- No Action
- Passcodes
- Permits
- Schedule
- Suppression
- Test Monitor
- Wait Conv.
- Zones ▶
- Print

View your Dispatch Address Info:

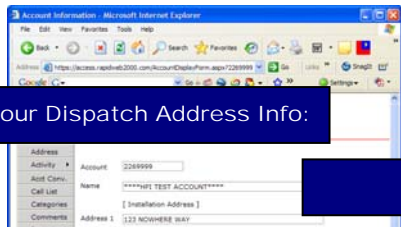

View your Call List Info:

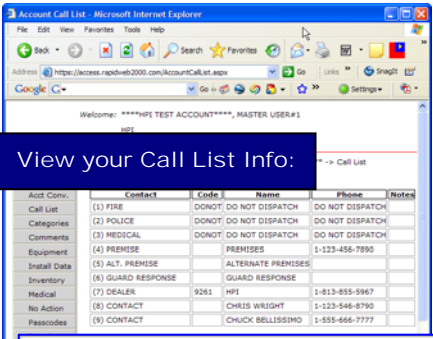

View Pass Code Assignments:

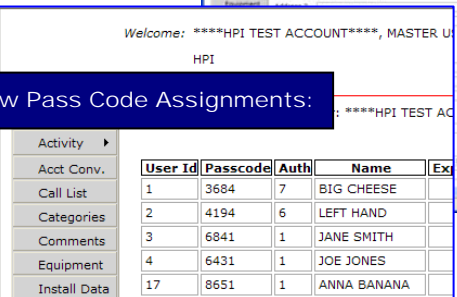

View Zone Lists:



View alarm signal history:

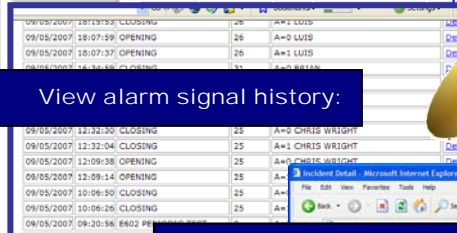

View alarm signal history DETAILS:



PRINT your own Reports:

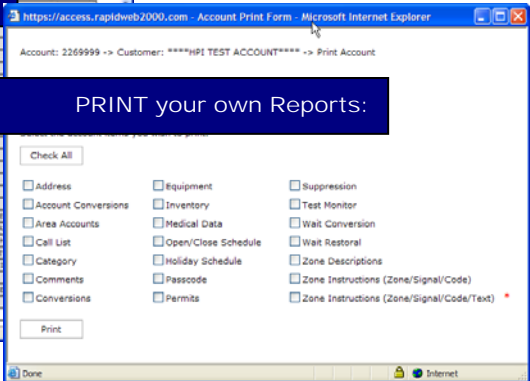

...and not only view alarm signal history...view system Arm/Disarm Signals (Business Open/Close Reports) date & time stamped by user code assignment with user names you supply if you subscribe to this extra service at less than 79cents a day!

To make corrections call our central station at **866-726-2742** with your account number & passcode. 24/7 you'll get a live operator who will transfer you to a person in data entry. When the changes are applied you can see them immediately (your browser's refresh icon) and correct any problems. Voice loggers will document the change orders as a back-up.